

SHERWOOD LANE
(50' WIDE)

CHATHAM (50' WIDE) DRIVE

N 40°-00'-00" E 90.00'

BEGINNING POINT

178.46
R=20'

150.00'

N 50°-00'-00" W

150.00'

S 50°-00'-00" E

CERTIFIED TO
1.) SHELTER MORTGAGE SERVICE, IT'S SUCCESSORS AND OR ASSIGNS.
2.) LAWRENCE ABSTRACT COMPANY.

Lot 5

Lot 7

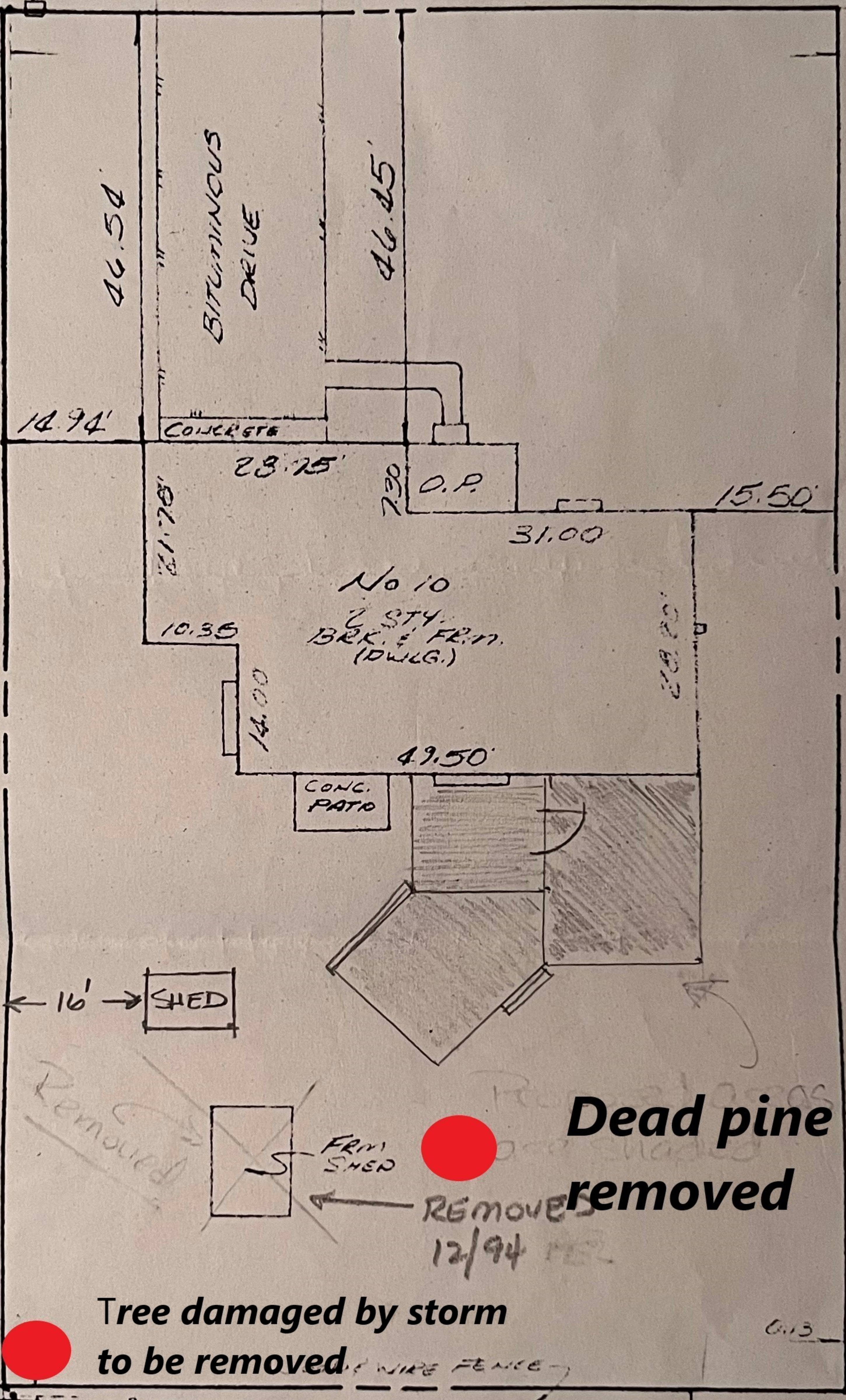

Dead pine to be removed

Tree damaged by storm to be removed

Removed 12/94

NOTES
1.) BEING LOT 6, BLOCK 229 17, FINAL PLAN OF LOTS, PHASE III SECTION 13, LAKES OF KENILWORTH, FILED 10 16 81 AS MAP #665 1.
2.) A. K. A. LOT 6, BLOCK 229.17, PLATE 31.4 ON THE TWP. TAX MAP

TO THE OWNER SCOTT R. & VICTORIA L. CREWS
TO THE INSURER OF TITLE relying hereon, in consideration of the fee paid for making this survey in accordance with the description furnished, I hereby certify to its accuracy (except such easements, if any, that may be located below the surface of the lands or on the surface of the lands and not visible) as an inducement for the insurer of title to insure the title to the lands and premises shown hereon.
This responsibility limited to the current matter as of the date of this survey. NOTE: Property corners set per contractual agreement.

SURVEY OF PREMISES				
No. 10 CHATHAM DRIVE				
SITUATE				
TOWNSHIP OF VOORHEES				
COUNTY OF CAMDEN NJ				
JAMES T. SAPIO				
LAND SURVEYOR				
NEW JERSEY LIC. No. 17780				
No. 19 STRATFORD AVE.				
STRATFORD, N.J.				
Date	Scale	Drawn	Checked	No.
11/1/94	1"=20'	JTS	JTS	

James T. Sapio